

**WALKING MAN**  
WRITTEN BY GERALDINE KWIK  
**52°31'27" & 13°24'37"**

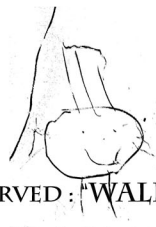

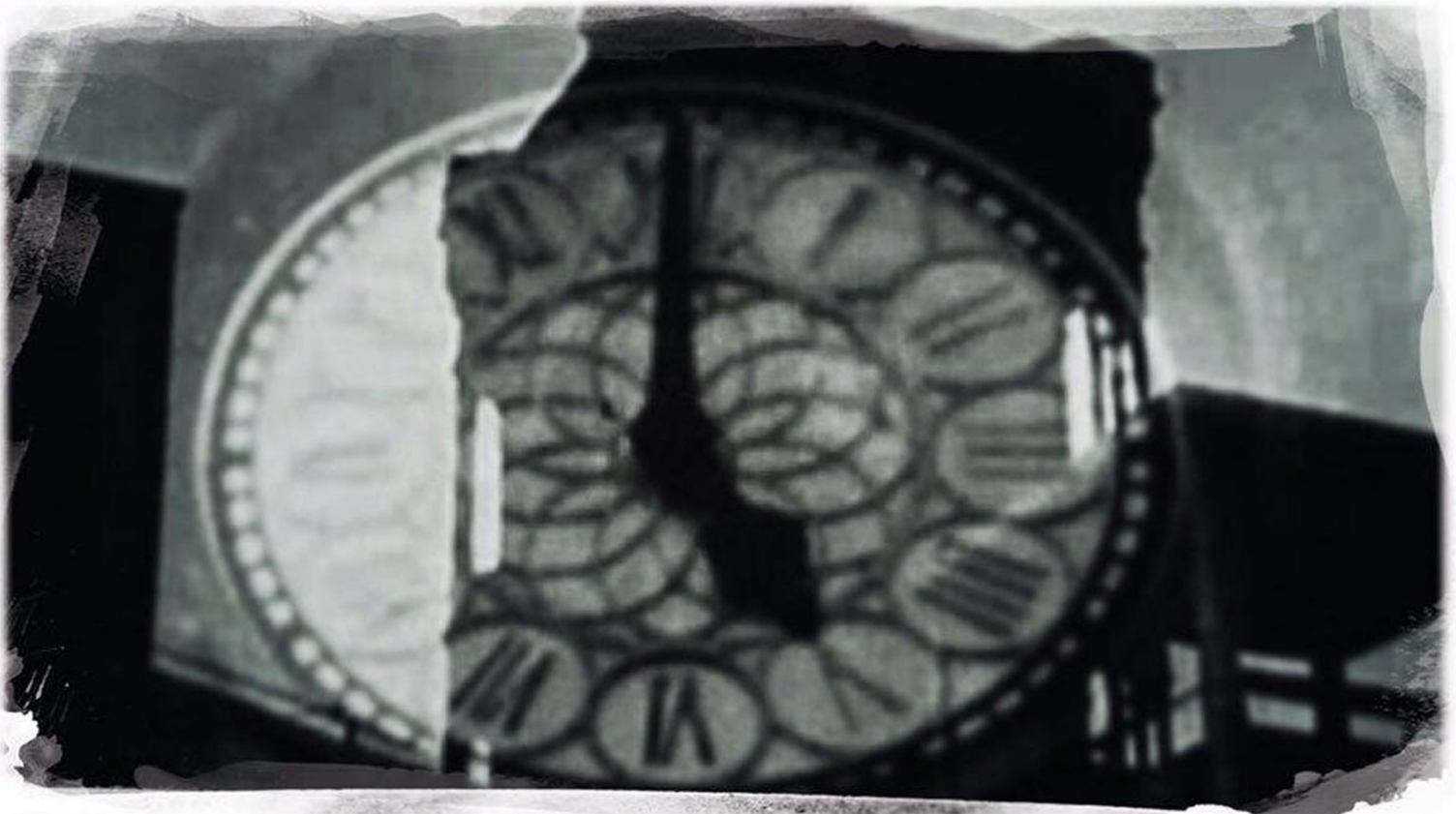
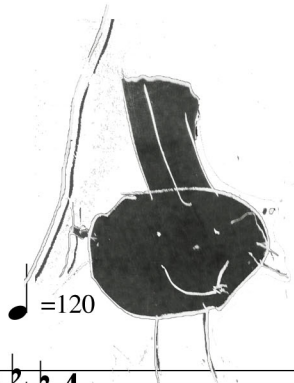

=120

# 52°31'27" & 13°24'37"

WRITTEN BY GERALDINE KWIK

Piano Sample (continues throughout)

*pp*

*Red.*

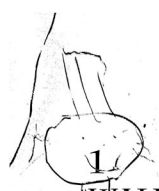

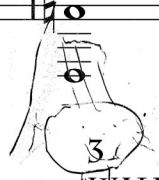

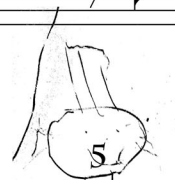

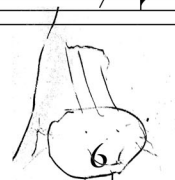

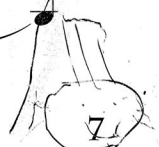

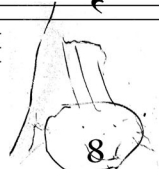

