

WALKING MAN
WRITTEN BY GERALDINE KWIK
19°24'57"N-99°07'54"O

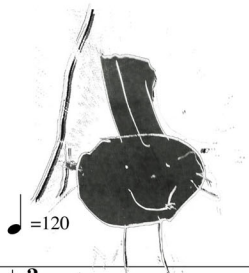

19°24'57"N-99°07'54"O

WRITTEN BY GERALDINE KWIK

$\text{♩} = 120$

Ad.

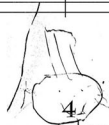

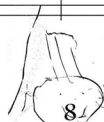

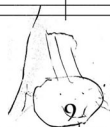
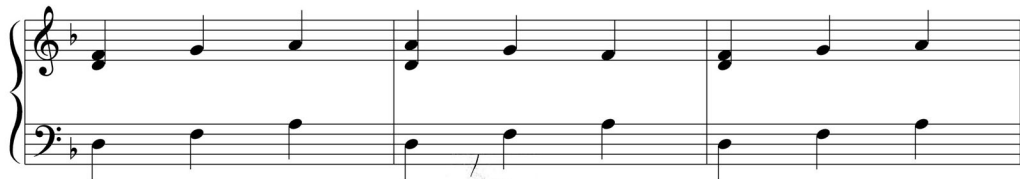
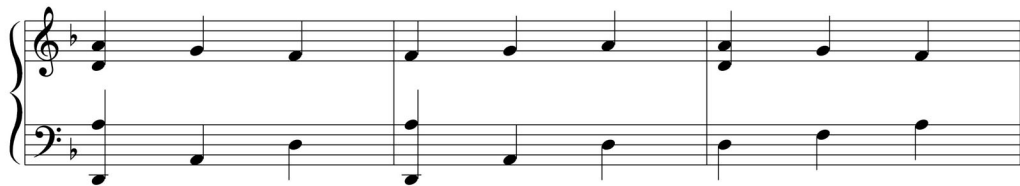
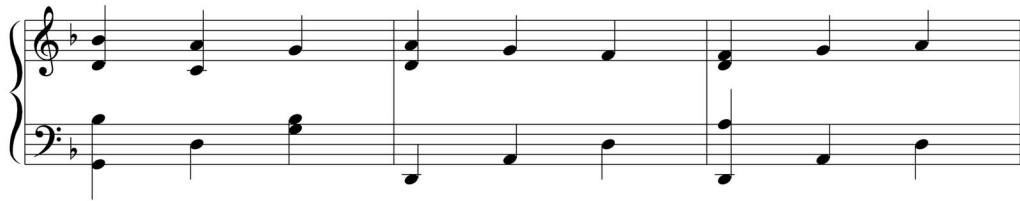
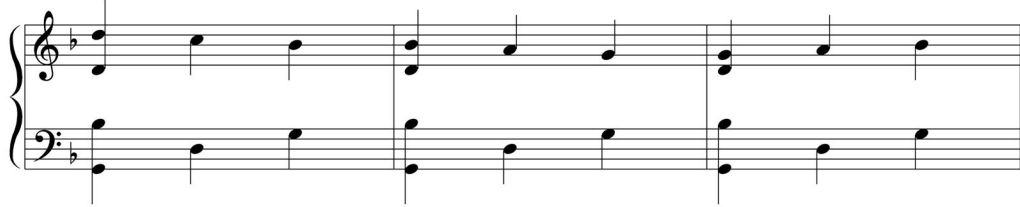
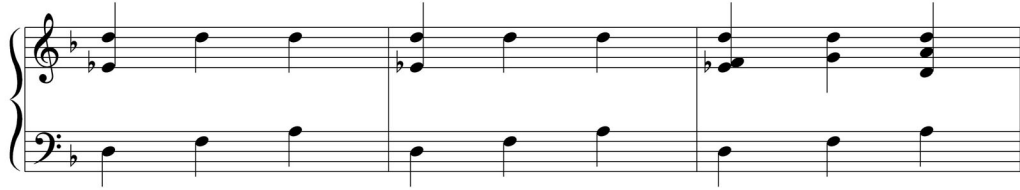

$\bullet = 140$

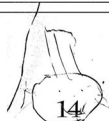

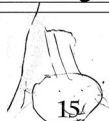

